

# HERITAGE PARK

Being part of the Northwest 1/4 and part of the Southwest 1/4 of Section 22, Township 12 North, Range 22 East  
in the Village of Belgium, Ozaukee County, Wisconsin

## EASEMENT SHEET

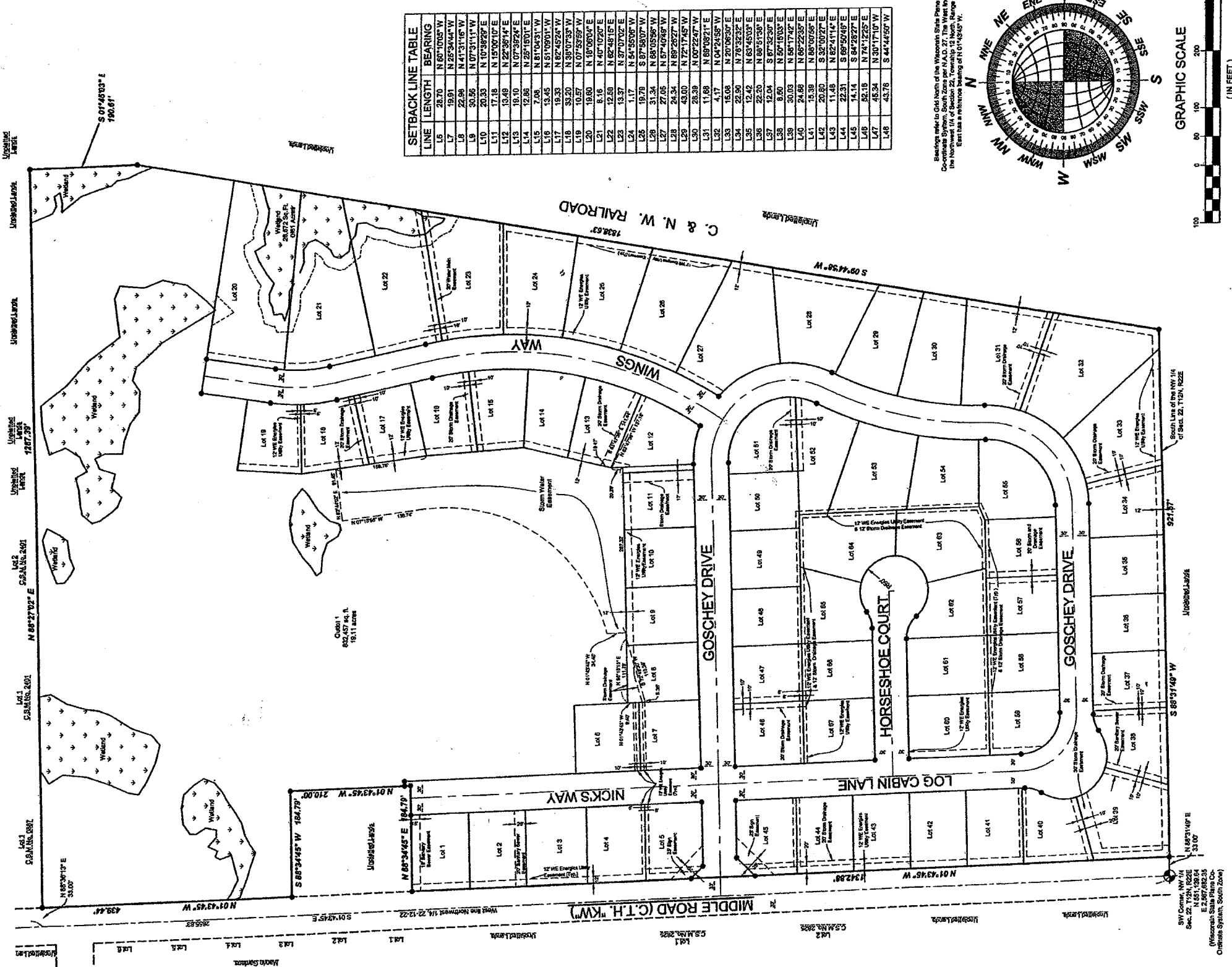

LINE	LENGTH	BEARING
L6	26.70	N 60° 10' 05" W
L7	19.91	N 25° 34' 44" W
L8	22.99	N 41° 31' 16" W
L9	30.55	N 07° 31' 11" W
L10	20.33	N 10° 38' 29" E
L11	17.18	N 15° 00' 10" E
L12	13.49	N 22° 38' 14" E
L13	19.10	N 07° 38' 24" E
L14	12.86	N 25° 15' 01" E
L15	7.08	N 81° 04' 31" W
L16	13.45	N 81° 09' 01" W
L17	19.33	N 82° 45' 24" W
L18	33.20	N 38° 07' 33" W
L19	10.97	N 07° 33' 59" W
L20	19.80	N 18° 00' 04" E
L21	6.16	N 47° 10' 20" E
L22	12.58	N 82° 48' 15" E
L23	13.37	N 37° 07' 02" E
L24	11.17	N 84° 58' 05" W
L25	19.79	S 87° 53' 07" W
L26	31.34	N 68° 03' 56" W
L27	27.05	N 87° 40' 48" W
L28	24.34	N 89° 29' 27" W
L29	43.00	N 72° 17' 45" W
L30	26.39	N 02° 22' 47" W
L31	11.69	N 85° 03' 21" E
L32	4.17	N 04° 24' 35" W
L33	16.08	N 20° 08' 30" E
L34	22.50	N 78° 32' 32" E
L35	12.42	N 65° 45' 03" E
L36	22.20	N 88° 51' 30" E
L37	12.04	S 87° 35' 30" E
L38	8.60	N 59° 19' 03" E
L39	30.03	N 88° 17' 42" E
L40	24.86	N 86° 23' 59" E
L41	15.38	N 88° 00' 59" E
L42	20.80	S 35° 00' 27" E
L43	11.48	N 82° 41' 14" E
L44	22.31	S 89° 50' 49" E
L45	14.14	S 84° 28' 27" E
L46	52.18	N 74° 12' 25" E
L47	45.34	N 30° 17' 10" W
L48	43.76	S 44° 48' 50" W

Bearings refer to Grid North of the Wisconsin State Plane  
Coordinate System, NAD 83, Zone 16N, Township 12 North, Range 22 East  
of the Northwest 1/4 of Section 22, Township 12 North, Range 22 East  
East has a reference bearing of N 01° 43' 45" W.

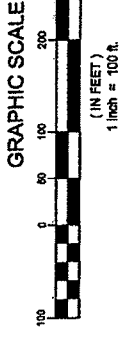
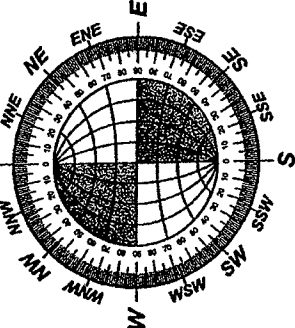

NOTES:  
1. The Developer of HERITAGE PARK reserves the right to record additional easements until such time that no more lots are owned by said developer.

OWNER/DEVELOPER:  
Amsy Development Corp.  
101 East Grand  
St. Paul, P.O. Box 180  
Port Washington, WI 53074  
(262) 376-8288



Map prepared by: William R. Henrichs, RLS  
Project Engineer: Aaron E. Koch, PE  
LANDCRAFT SURVEY AND ENGINEERING, INC.  
REGISTERED LAND SURVEYORS AND CIVIL ENGINEERS  
2700 W. WISCONSIN AVE., SUITE 200  
P.O. BOX 1410  
MILWAUKEE, WI 53211  
TEL: (414) 884-0974 FAX: (414) 884-8877  
INFO@LANDCRAFTSE.COM

SHEET 2 OF 3  
September 13, 2006  
Project No. 010109

Rev. November 15, 2006  
Rev. November 30, 2006

There are no objections to this plat with respect to  
Sess. 236.15, 236.16, 236.20 and 236.21(1) and (2),  
Wis. Stats. as provided by s. 236.12, Wis. Stats.  
Certified **DECEMBER 07, 20 06**  
*Renech Pong*  
Department of Administration

